Organigramm Stadt Altstätten

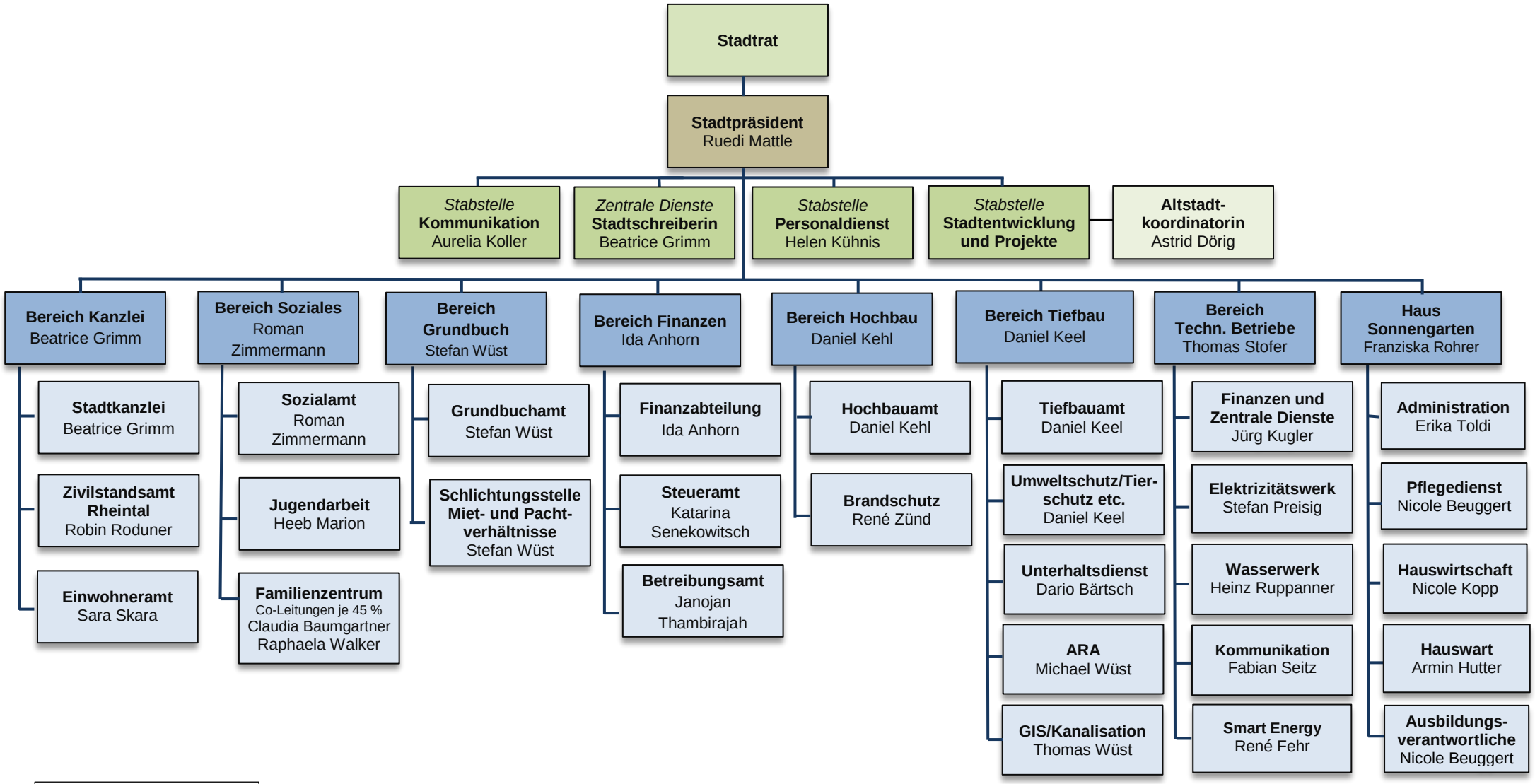

Stand: Dezember 2024